

# 429-BZ

# Potain

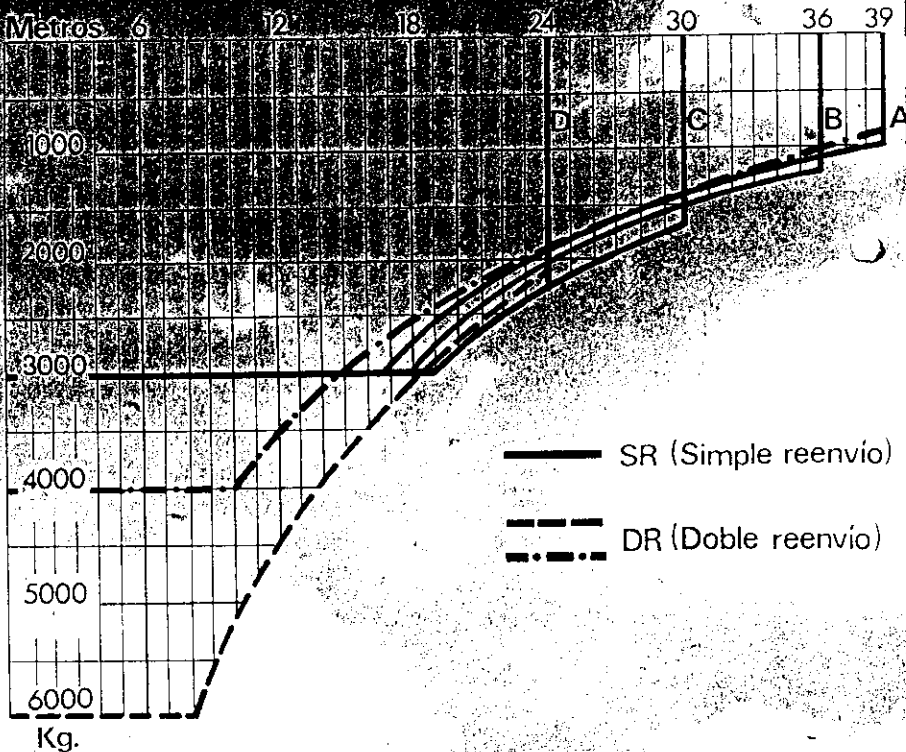
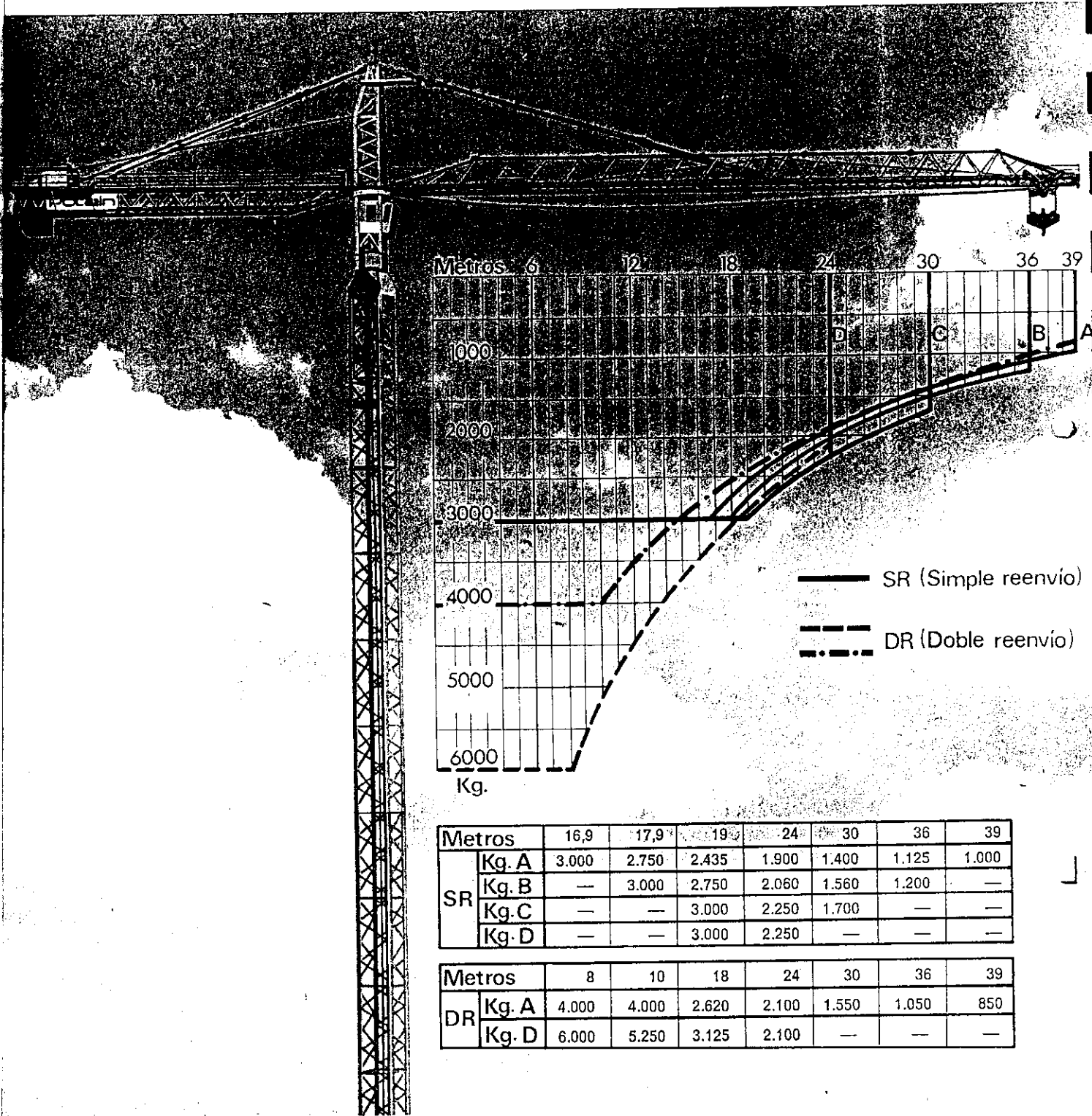

| Metros | 16,9  | 17,9  | 19    | 24    | 30    | 36    | 39    |
|--------|-------|-------|-------|-------|-------|-------|-------|
| SR     | Kg. A | 3.000 | 2.750 | 2.435 | 1.900 | 1.400 | 1.000 |
|        | Kg. B | —     | 3.000 | 2.750 | 2.060 | 1.560 | —     |
|        | Kg. C | —     | —     | 3.000 | 2.250 | 1.700 | —     |
|        | Kg. D | —     | —     | 3.000 | 2.250 | —     | —     |

| Metros | 8     | 10    | 18    | 24    | 30    | 36    | 39  |
|--------|-------|-------|-------|-------|-------|-------|-----|
| DR     | Kg. A | 4.000 | 4.000 | 2.620 | 2.100 | 1.050 | 850 |
|        | Kg. D | 6.000 | 5.250 | 3.125 | 2.100 | —     | —   |

| VELOCIDADES | VERSION EUROPA  |                |                   | VERSION STANDARD |           |           |
|-------------|-----------------|----------------|-------------------|------------------|-----------|-----------|
|             | MECANISMO       | VELOCIDAD      | Capacidad         | MECANISMO        | VELOCIDAD | Capacidad |
| RELEVACION  | PC 25           | 60 m/minuto    | 1.500 Kg.         |                  |           |           |
|             | 25/25/5 CV      | 30             | 3.000 Kg.         |                  |           |           |
|             |                 | 6              | 3.000 Kg.         |                  |           |           |
| RELEVACION  | PC 25           | 30             | 3.000 Kg.         |                  |           |           |
|             | 25/25/5 CV      | 15             | 6.000 Kg.         |                  |           |           |
|             |                 | 3              | 6.000 Kg.         |                  |           |           |
| RELEVACION  | RCO (2 motores) | 0,3 y 1 r.p.m. | 2x4 m. Kg.        |                  |           |           |
| RELEVACION  | TSL (2 motores) | 25 m/minuto    | 2x4 m. Kg.        |                  |           |           |
| RELEVACION  | CPRM            | 36             | 4 m. Kg.          |                  |           |           |
| 45 KVA      |                 |                | 220/380 V - 50 Hz |                  |           |           |

# 429 BZ

LONGITUD PLUMA  
40 m.

SR 1 m  
DR 1,25 m

SR 1 m  
DR 1,25 m

CARGA EN PUNTA  
1.000 Kg.

CARGA MAXIMA  
4.000 Kg.

39m

4.400 Kg.

15,9m

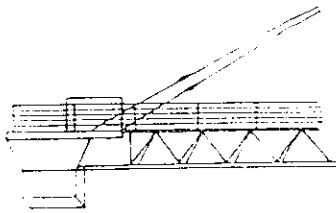

4.400 Kg.

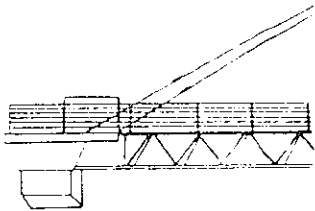

4.400 Kg.

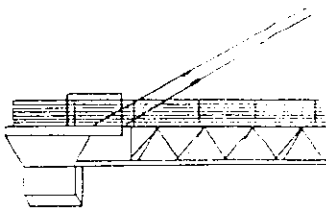

3.300 Kg.

Fotografía modelo 875

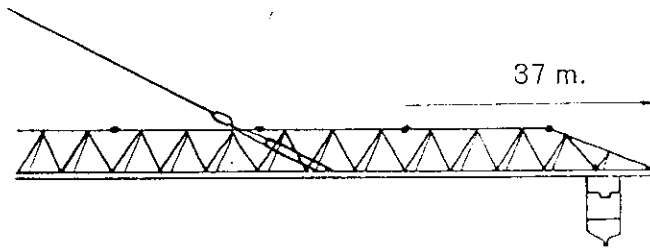

37 m.

1.200 Kg.

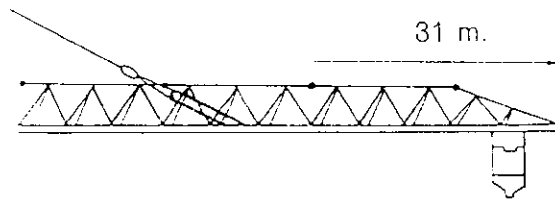

31 m.

1.700 Kg.

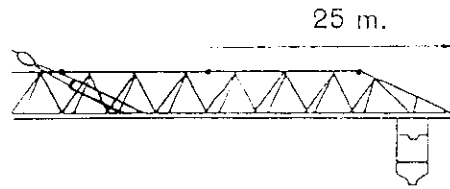

25 m.

2.000 Kg.

MODELO SIN CABINA

EMPOTRADA  
INMOVIL SIN RUEDAS

SI

NO

SI

(VER MECANISMOS)

SI

(VER MECANISMOS EUR.)

2+0 2+1 2+3 2+5 2+7 2+9 2+10 2+12

16

7

10

16

22

28

34

37

43

7,5

10,5

16,5

22,5

28,5

34,5

37,5

43,5

8

11

17

23

29

35

38

44

8

11

17

23

29

35

38

44

